BJ743 FLAT WASHERS

RoHS Stainless Steel

IMAO

(Steel)

(Stainless Steel)

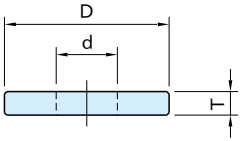

Type	Body
BJ743-06~20	S45C steel Quenched and tempered Quenched and tempered
BJ743-24	SCM440 steel Quenched and tempered Quenched and tempered
BJ743-SUS	SUS316 stainless steel

Steel Part Number	Stainless Steel Part Number	d	D	T	Weight (g)
BJ743-06001	BJ743-06001-SUS	6.4	19	3	5.5
BJ743-06002	BJ743-06002-SUS		13		2.5
BJ743-06003	BJ743-06003-SUS		10		1.5
BJ743-08001	BJ743-08001-SUS	8.4	23	4	10
BJ743-08002	BJ743-08002-SUS		16	3	3.5
BJ743-08003	BJ743-08003-SUS		13		2
BJ743-10001	BJ743-10001-SUS	10.5	28	4	16
BJ743-10002	BJ743-10002-SUS		19	3	4.5
BJ743-10003	BJ743-10003-SUS		16		3
BJ743-12001	BJ743-12001-SUS	13	35	5	35
BJ743-12002	BJ743-12002-SUS		25	4	11
BJ743-12003	BJ743-12003-SUS		19	3	4.5
BJ743-16001	-	17	45	6	60
BJ743-16002	-		31	5	21
BJ743-16003	-		25	4	6
BJ743-20001	-	21	50	6	77
BJ743-20002	-		38	5	29
BJ743-20003	-		31		14.5
BJ743-24001	-	25	60	8	170

How To Use

BJ743-****1

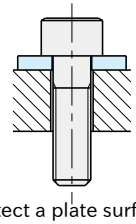

Use to protect a plate surface.

BJ743-****2

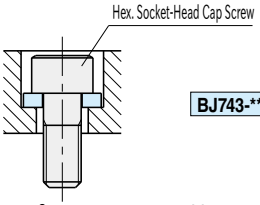

Use as a spacer for a cap screw of smaller thread size.

BJ743-****3

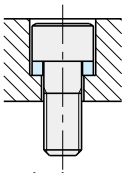

Use to protect the bottom of a counterbore.